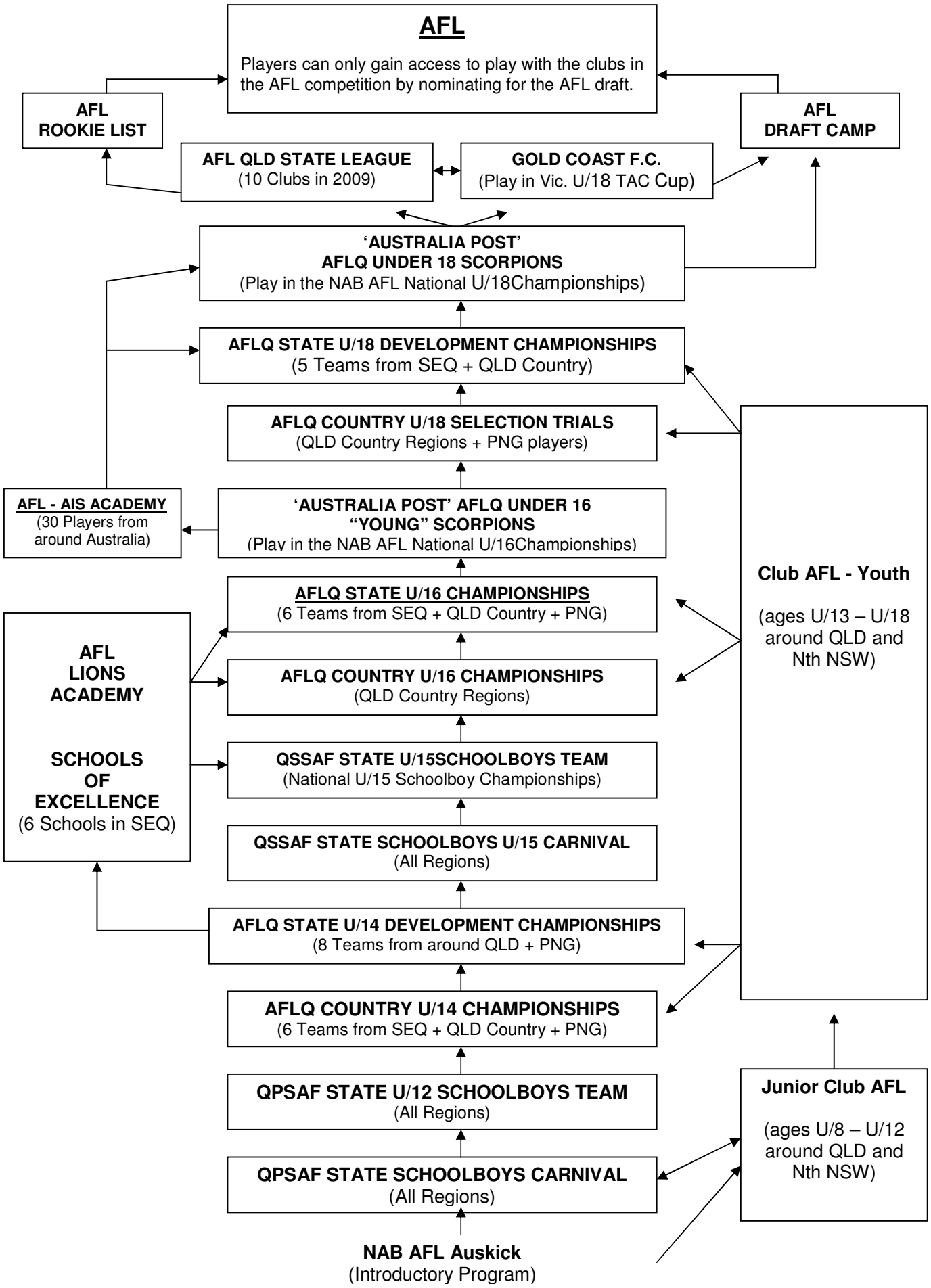
AFL
Players can only gain access to play with the clubs in the AFL competition by nominating for the AFL draft.
AFL ROOKIE LIST
AFL DRAFT CAMP
AFL QLD STATE LEAGUE (10 Clubs in 2009)
GOLD COAST F.C. (Play in Vic. U/18 TAC Cup)
'AUSTRALIA POST' AFLQ UNDER 18 SCORPIONS (Play in the NAB AFL National U/18Championships)
AFLQ STATE U/18 DEVELOPMENT CHAMPIONSHIPS (5 Teams from SEQ + QLD Country)
AFLQ COUNTRY U/18 SELECTION TRIALS (QLD Country Regions + PNG players)
AFL - AIS ACADEMY (30 Players from around Australia)
'AUSTRALIA POST' AFLQ UNDER 16 "YOUNG" SCORPIONS (Play in the NAB AFL National U/16Championships)
AFLQ STATE U/16 CHAMPIONSHIPS (6 Teams from SEQ + QLD Country + PNG)
AFL LIONS ACADEMY
SCHOOLS OF EXCELLENCE (6 Schools in SEQ)
AFLQ COUNTRY U/16 CHAMPIONSHIPS (QLD Country Regions)
QSSAF STATE U/15SCHOOLBOYS TEAM (National U/15 Schoolboy Championships)
QSSAF STATE SCHOOLBOYS U/15 CARNIVAL (All Regions)
AFLQ STATE U/14 DEVELOPMENT CHAMPIONSHIPS (8 Teams from around QLD + PNG)
AFLQ COUNTRY U/14 CHAMPIONSHIPS (6 Teams from SEQ + QLD Country + PNG)
QPSAF STATE U/12 SCHOOLBOYS TEAM (All Regions)
QPSAF STATE SCHOOLBOYS CARNIVAL (All Regions)
NAB AFL Auskick (Introductory Program)
Club AFL - Youth (ages U/13 – U/18 around QLD and Nth NSW)
Junior Club AFL (ages U/8 – U/12 around QLD and Nth NSW)